

香港交易及結算所有限公司及香港聯合交易所有限公司對本公告的內容概不負責，對其準確性或完整性亦不發表任何聲明，並明確表示，概不對因本公告全部或任何部份內容而產生或因倚賴該等內容而引致的任何損失承擔任何責任。



發行超短期融資券尚需經有關主管機構批准，本公司股份或其他證券持有人及本公司潛在投資者在買賣本公司股份或其他證券時請審慎行事。

承董事會命

附件

合併資產負債表

2021年3月31日

項目	年末餘額 人民幣元	年初餘額 人民幣元
流動資產：		
貨幣資金	426,579,055.40	757,930,470.52
交易性金融資產	—	—
衍生金融資產	—	—
應收票據	21,057,371.35	21,812,177.70
應收賬款	1,176,252,493.82	1,125,378,582.52
應收款項融資	2,348,967.70	2,348,967.70
預付款項	6,195,690.93	11,163,811.51
其他應收款	1,341,471,095.93	1,392,074,184.41
存貨	11,785,763.84	11,758,460.55
合同資產	—	—
持有待售資產	—	—
一年內到期的非流動資產	33,566,452.03	33,516,631.99
其他流動資產	100,369,355.70	88,878,309.14
流動資產合計	3,119,626,246.70	3,444,861,596.04

項目	年末餘額 人民幣元	年初餘額 人民幣元
非流動資產：		
債權投資	—	—
其他債權投資	—	—
長期應收款	3,309,258,077.76	3,033,358,318.44
長期股權投資	14,520,885.25	14,520,885.25
其他權益工具投資	—	—
其他非流動金融資產	—	—
投資性房地產	273,755,100.00	273,755,100.00
固定資產	2,543,551,283.55	2,576,746,213.00
在建工程	366,623,699.03	263,952,234.37
生產性生物資產	—	—
油氣資產	—	—
使用權資產	1,626,254.39	1,626,254.39
無形資產	759,781,711.59	764,687,786.58
開發支出	939,997.65	—
商譽	—	—
長期待攤費用	—	—
遞延所得稅資產	75,308,791.95	73,605,932.71
其他非流動資產	45,752,266.12	49,378,275.59
非流動資產合計	7,391,118,067.29	7,051,631,000.33
資產總計	10,510,744,313.99	10,496,492,596.37
流動負債：		
短期借款	1,565,000,000.00	1,360,000,000.00
交易性金融負債	84,613,093.16	84,613,093.16
衍生金融負債	—	—
應付票據	—	—
應付賬款	184,255,818.55	346,736,195.23
預收款項	6,596,781.40	5,462,423.86
合同負債	41,048,663.91	45,492,862.91
應付職工薪酬	39,746,720.26	42,543,046.38
應交稅費	115,875,330.46	111,628,342.94
其他應付款	326,881,329.09	282,888,570.43
持有待售負債	—	—
一年內到期的非流動負債	1,850,324,997.66	526,130,512.66
其他流動負債	19,426,714.28	5,928,931.34
流動負債合計	4,233,769,448.77	2,811,423,978.91

項目	年末餘額 人民幣元	年初餘額 人民幣元
非流動負債：		
長期借款	1,537,159,792.06	3,044,262,645.16
應付債券	38,148,460.36	37,703,461.95
其中：優先股	—	—
永續債	—	—
租賃負債	1,168,415.59	—
長期應付款	—	—
長期應付職工薪酬	—	—
預計負債	—	—
遞延收益	256,074,183.67	248,428,510.77
遞延所得稅負債	83,948,854.86	82,245,995.62
其他非流動負債	—	—
非流動負債合計	1,916,499,706.54	3,412,640,613.50
負債合計	6,150,269,155.31	6,224,064,592.41
所有者權益(或股東權益)：		
實收資本(或股本)	1,029,111,000.00	1,029,111,000.00
其他權益工具	—	—
其中：優先股	—	—
永續債	—	—
資本公積	1,235,646,186.05	1,235,646,186.05
減：庫存股	—	—
其他綜合收益	15,595,933.61	15,595,933.61
專項儲備	19,128.70	—
盈餘公積	252,356,665.54	252,356,665.54
一般風險準備	—	—

利潤表

2021年一季度

項目	本年金額 人民幣元	上年金額 人民幣元
一、營業收入	560,670,398.28	313,408,322.84
減：營業成本	405,351,067.91	193,209,646.53
稅金及附加	7,206,031.40	6,758,495.46
銷售費用	4,207,915.15	2,780,205.63
管理費用	25,952,928.09	22,108,062.74
研發費用	-	-
財務費用	24,440,065.64	45,104,514.28
其中：利息費用	-	-
利息收入	-	-
加：其他收益	5,570,332.62	6,810,114.08
投資收益(損失以「-」號填列)	-	-
其中：對聯營企業和合營企業的		
投資收益	-	-
以攤餘成本計量的金融資產終止		
確認收益	-	-
匯兌收益(損失以「-」號填列)	-	-
淨敞口套期收益(損失以「-」號填列)	-	-
公允價值變動收益(損失以「-」號填列)	-	-
信用減值損失	-	-
資產減值損失	-	-
資產處置收益(損失以「-」號填列)	1,276.73	-
二、營業利潤(虧損以「-」號填列)	99,083,999.44	50,257,512.28
加：營業外收入	3,521.62	11,183.37
減：營業外支出	205,709.07	3,871.99
三、利潤總額(虧損總額以「-」號填列)	98,881,811.99	50,264,823.66
減：所得稅費用	10,853,785.97	7,254,910.17

項目	本年年額 人民幣元	上年金額 人民幣元
四、 淨利潤(虧損以「-」號填列)	88,028,026.02	43,009,913.49
(一) 持續經營淨利潤(淨虧損以「-」號填列)	88,028,026.02	43,009,913.49
(二) 終止經營淨利潤(淨虧損以「-」號填列)		
五、 其他綜合收益的稅後淨額		
1. 以後不能重分類進損益的其他綜合收益		
1.1 重新計量設定受益計劃變動額		
1.2 權益法下不能轉損益的其他綜合收益		
1.3 其他權益工具投資公允價值變動		
1.4 企業自身信用風險公允價值變動		
1.5 其他		
2. 以後將重分類進損益的其他綜合收益		
2.1 權益法下可轉損益的其他綜合收益		
2.2 其他債權投資公允價值變動		
2.3 可供出售金融資產公允價值變動損益		
2.4 金融資產重分類計入其他綜合收益的金額		
2.5 持有至到期投資重分類為可供出售金融資產損益		
2.6 其他債權投資信用減值準備		
2.7 現金流量套期儲備(現金流量套期損益的有效部分)		
2.8 外幣財務報表折算差額		
2.9 其他		
六、 綜合收益總額	88,028,026.02	43,009,913.49
七、 每股收益：		
(一) 基本每股收益	0.09	0.04
(二) 稀釋每股收益		

現金流量表
2021年一季

項目	本年金額 人民幣元	上年金額 人民幣元
一、經營活動產生的現金流量：		
銷售商品、提供勞務收到的現金	282,465,122.23	142,893,232.29
收到的稅費返還	386,148.39	887,580.95
收到其他與經營活動有關的現金	16,394,469.75	15,508,630.26
經營活動現金流入小計	299,245,740.37	159,289,443.50
購買商品、接受勞務支付的現金	100,412,078.89	76,568,132.28
支付給職工以及為職工支付的現金	45,755,605.17	39,990,821.98
支付的各項稅費	20,166,953.83	21,812,020.60
支付其他與經營活動有關的現金	23,510,654.17	22,760,232.67
經營活動現金流出小計	189,845,292.06	161,131,207.53
經營活動產生的現金流量淨額	109,400,448.31	(1,841,764.03)
二、投資活動產生的現金流量：		
收回投資收到的現金	335,000,000.00	740,000,000.00
取得投資收益收到的現金	23,327,040.14	12,678,295.79
處置固定資產、無形資產和其他長期 資產收回的現金淨額	38,300.00	—
處置子公司及其他經營單位收到的 現金淨額	—	—
收到其他與投資活動有關的現金	5,400,000.00	50,241,200.00
投資活動現金流入小計	363,765,340.14	802,919,495.79
構建固定資產、無形資產和其他長期 資產支付的現金	528,063,694.20	309,619,123.60
投資支付的現金	300,000,000.00	300,000,000.00
取得子公司及其他經營單位支付的 現金淨額	12,448,603.55	—
支付其他與投資活動有關的現金	80,000.00	11,888,471.41
投資活動現金流出小計	840,592,297.75	621,507,595.01
投資活動產生的現金流量淨額	(476,826,957.61)	181,411,900.78

項目	本年年額 人民幣元	上年金額 人民幣元
三、 籌資活動產生的現金流量：		
吸收投資收到的現金	—	—
借款收到的現金	520,000,000.00	445,030,000.00
收到其他與籌資活動有關的現金	100,000,000.00	—
籌資活動現金流入小計	620,000,000.00	445,030,000.00
償還債務支付的現金	527,674,013.83	428,143,586.75
分配股利、利潤或償付利息支付的現金	56,698,288.76	51,609,863.02
支付其他與籌資活動有關的現金	—	—
籌資活動現金流出小計	584,372,302.59	479,753,449.77
籌資活動產生的現金流量淨額	35,627,697.41	(34,723,449.77)
四、 匯率變動對現金及現金等價物的影響	447,396.77	—
五、 現金及現金等價物淨增加額	(331,351,415.12)	144,846,686.98
加：期初現金及現金等價物	757,930,470.52	1,351,741,839.17

	10
	10
	AA



..... 6

..... 12

..... 12

..... 19

..... 20

..... 22

..... 25

..... 25

..... 25

..... 28

..... 28

..... 31

..... 33

..... 33

..... 36

..... 50

..... 53

..... 68

..... 74

..... 75

..... 81

..... 85

..... 101

..... 119

..... 123

..... 123

..... 124

..... 127

..... 130

..... 131

..... 132

 132

 132

 132

 133

..... 134

 135

..... 138

..... 138

..... 140

 140

 141

..... 168

 191

 198

..... 199

..... 257

 275

..... 276

..... 278

..... 283

..... 285

..... 285

..... 285

 286

..... 287

 288

..... 291

 291

..... 293

..... 295

 295

..... 298

..... 299

..... 300

..... 300

..... 300

..... 301

..... 301

..... 301

..... 302

..... 302

..... 302

..... 303

/ 303

..... 303

..... 304

..... 304

..... 304

..... 304

..... 304

..... 305

..... 305

..... 306

..... 306

..... 307

..... 307

2018-2020	2021	3		354,114.16
548,183.45	622,406.46		615,026.92	
277,920.42	456,636.71		496,809.66	499,063.33

MQ.7

1				
2020			-36,157.44	2019
51,513.78	335.46%	2020		
			14.69	2020
				112.34%
2020			1.98	46.03%

MQ.4

MQ.8

--	--

2018-2020	2021	3		354,114.16
548,183.45	622,406.46		615,026.92	
277,920.42	456,636.71		496,809.66	499,063.33

2018-2020	2021	1-3		96,229.96
156,439.75	168,050.35		29,924.57	
149,325.53	141,083.41		204,207.78	18,984.53
			-53,095.57	15,356.34
				-36,157.44
10,940.04				

2018	-2020	2021	3		143,217.05
183,410.29		193,058.69		56,067.04	
59,336.75	96,745.83		112,537.86	117,625.25	2018
2019	2020	2021	3		
41.43%	52.75%	58.29%	209.79%		

56,067.04 12.70% 15.01% 9.16%
9.74% 2019 64.44%

2018 -2020 2021 3 3.41
2.35 1.84 0.49

2021 3 499,063.33
156,500.00 185,032.50
341,532.50

BOT BOT

2018 -2020 2021 3 141,508.08
189,826.12 303,335.83 330,925.81
19.01% 19.82% 28.90% 31.48%

2021 3
7.87%

34,310.98

2021 3
24 20%
13 1

9

10

11

12

1

	2021	
	0.40	0.40
	[2021]SCP	
	10.00	RMB1,000,000,000.00
	10.00	RMB1,000,000,000.00
	365	366
	RMB100.00	

	100.00
	2021 2021
	2021 2021
	2021
	2021
	2021
	2021
	2021
	1
	2021
	1
	2
	2021
	1
	5

2

A B

C

C

1

2021

17 00

2

2021

11 30

QQ“pL%

2021

“ ”

		2018-2020
10,043.52	3,784.36	2,501.72

2021 3

64.12	50.22	13.90
-------	-------	-------

		2021
3	311,962.62	42,657.91

Kunming Dianchi Water Treatment Co.,Ltd

102,911.10

102,911.10

2010 12 23

91530100568810129D

0871-65188261

0871-65188261

650000

36,000.00

1.00

2010 12 23

2010 -0077

25,375

	24,998.575	69.40%
	273.750	0.76%
	34.225	0.10%

--	--	--	--

2015 10 12

10

10

36,000.00

H " 5
 H 3.91
 2017 5 12 539,000
 H " H
 5 H
 3.91 H
 H 102,911.10 1
 1,029,111,000 689,088,000
 H 340,023,000 2017 6 2

102,911.10

	660,266,893	64.17
	20,959,760	2.04

2021 3

102,911.10

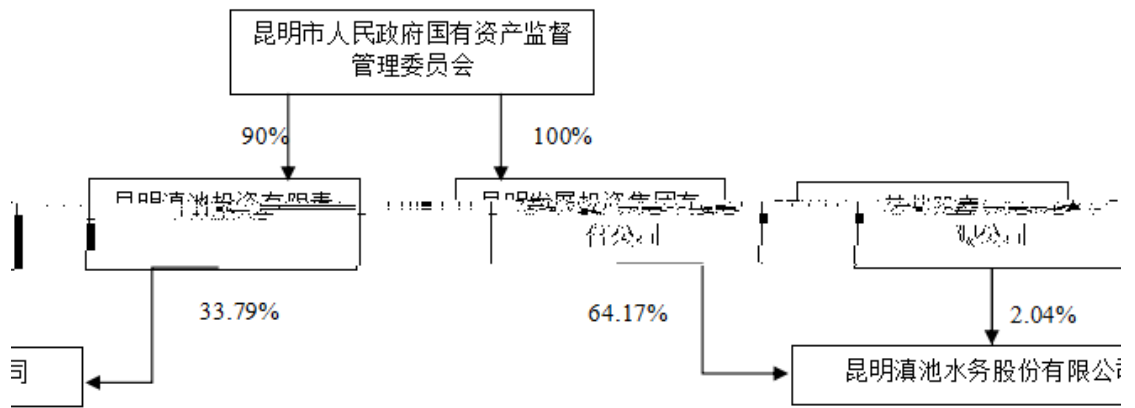

2004 10 13

2021 3

	50.00		50.00
		45.00	90.00%
5.00	10.00%		
2020			738.19
450.87		287.32	2019 28.85
	3.30		
2021 3			735.63
449.92		285.71	2020 1-3 5.30
	-1.11		

2021 3

2021

25			7,000.00		100%	-
26			3,000.00		100%	-
27			4,000.00		100%	-
28			300.00		100%	-
29			800.00		100%	-
30			10,000.00		100%	-
31			500.00		100%	-
32			5,000.00		100%	-
33	4		30,000.00		100%	-

1

2018 1 25

2.00

2020

239,406.83

232,184.64

7,222.19

2020

7,215.58

5-3

1			2,000.00	40.00%	
2			800.00	35.00%	
3			1,000.00	40.00%	

2010 08 12

2020			931.12
710.52	2020	-83.15	-85.21
2020			

		2012	4	13
		2-06	3	

2020			774.99
775.09	2020	28.53	28.53

		2012	5	14
--	--	------	---	----

A 1303

2020			211.07
-26.76	2020	24.23	24.23

21

5-4

1

2

9

10

11

12

13

14

15

16

17

18

19

20

/

/

/

/

21

1

2

3

4

5

6

7

8

9

10

11

3%

3%

12

13

14

30%

15

16

17

18

H

H 20%

9

3

1

3

2

1

2

3

4

5

6

7

8

9

10

11

12

13

14

15

16

17

18

19

20

21

22

23

24

25

26

27

28

29

3

3

$2/3$

$2/3$

1

2

$1/2$

1

2

3

4

5

6

7

8

9

1

1

1

1

1

2

3

4

5

6

7

1

1

=M&MÀ

<#]D&Xd×DÉÊÂtQ7/Àk#à=M&MÀ

(2014 10)

(

2016 111)

6

7

8

9

2013

100%

0%

10

11

2				2020 6 19		
3				2016 6 23		
4				2016 6 23		
5				2020 11 6		
6				2020 6 19		
7				2016 6 23		
8				2021 6 18		
9				2020 11 6		
10				2011 1 19		
11				2011 1 19		
12				2016 5 7		

1979 1

1964 12

2012 6

1981 3

1971 10

1974 7

1957 12

1979 12

1962 6

1959 9

2005 6 2019 11

2016 5 7

2016 5 7

1962 6

1

2018 2019 2020 2021 1-3

5-6

%

	2021	1-3	2020		2019		2018	
	28,791.57	51.35	127,646.54	66.12	121,381.03	66.18	115,907.47	80.93

3,645.71 6.50 26,098.64 13.52 30,485.68 17.35 184.26 0.06 183.3 569.58 0.05

2018-2020 2021 1-3 143,217.05
 183,410.29 193,058.69 56,067.04
 2019 2018 40,193.24
 28.06% 2020 2019 9,648.40
 5.26%

2018-2020 2021 1-3
 115,907.47 121,381.02 127,646.54 28,791.57
 80.93% 66.18% 66.12% 51.35%

2018-2020 2021 1-3
 11,525.41 30,485.68 26,098.64 3,645.71
 8.05% 16.62% 13.52% 6.50% 2019
 164.51%
 2019 22,843.53

2020

14.39%

2020

2018-2020

2021 1-3
39,313.52 23,629.76
99.84%

15,784.17 31,543.58
2019

2020

24.63%

2020

2020

5-7

%

	17,171.81	42.36	69,769.32	57.59	67,523.57	57.80	67,077.23	75.63
	2,362.12	5.83	20,694.28	17.08	24,699.78	21.14	10,435.25	11.77

2021

30,691.79 21,001.18

12.60% 21.06%

25.33% 51.81%

5-8

%

	11,619.76	40.36	57,877.22	45.34

BOT/TOT BOO/TOO

BOT

TOT

BOO

TOO

300

1/10

601158

000598

30

“

+

+

”

2002

1.10 /

36

0.78 /

41.03%

1.25 /

1.58 /

BOT TOT

TOO

5-11

--	--	--

/

	9	125.5	11,409.95	101.02%
	5	32	1,395.21	48.44%
	23	40.72	2,453.74	66.95%

2020

37

197.02

/

65,749.89

92.81%

99%

2021

	3,369.36	13,816.20	11,688.62	7,951.25
	1,703.28	7,163.23	7,330.83	6,837.97
	2,156.49	8,005.77	6,398.74	8,449.26
	5,280.40	20,354.82	19,633.46	19,873.69
	4,438.87	20,429.30	22,471.92	23,965.06

2020

260

10

21.3 /

13.70 /

2020

7

13.10 /

BOT/TOT

BOT

TOT

BOO

TOO

2007 875

"

"

BOT TOT

BOO TOO

5-15

/

		21.30	5.20	5.20
		3,117.70	1,173.58	882.53
		53.40%	61.83%	46.50%
		13.10	11.60	11.60
		1,486.30	1,480.13	1,295.70
		31.90%	34.96%	30.60%

“ ” 2018 10 8 4,140.00
 100% 2008 03 12

2018 10 2019 /
 2×90t/h +27MW
 1.7 120 2.3
 2020 2.86KWH 36.20 0.42 2020
 8,088.37 -374.79 -315.63

2020

TOT

BOT

BOT

TOO

2021 3

11.01

7.62

2021

2020

26

DN500 6km DN400-DN500 5km
 8 10
 20
 DN1200-DN1500 3km 1km 2km
 DN1000 2km 1.5
 m³/d 28 2.74 2021 3
 0.96

“ + 3000 m³/d + 6000 m³/d A ”A20

V

16 0.76 2021 3
 0.5

1 m³/d 2 m³/d
 “ +
 B A
 + ” CASS
 CASS V

EPC

PPP

“

”

“

”

		1,940			2.40%	2015
0.4		37.5%	2015	4.1		27.90%
2015	2.7		16.8%	2015	1.7	
6.9%	2015	1.1		8.6%		
		2015	1.1			
		2016	112			8
	28	38	23			

“ ”

2010 3 29

[2007]122

30

9

3

×

<

60%

60%

60%

4

000598.SZ

“ ”

8

31

2

1

1

2009 3 18

[2009]25

2009 4 29

30

2011 5

2011 11

-

2011 30

1.58 /

1.58 /

1.58 /

2011 1

1.10 / 43.64%

“

+

+

”

2018 2019 2020
 2021

2020

2021

1600120

2018

()

2019

2019

2020

2018

2018

[2018]15

2018

A

1			(24,655.10)	(12,599.99)	(21,061.03)	(10,551.66)
			-	-	-	-
			24,655.10	12,599.99	21,061.03	10,551.66
2					62.35	
					62.35	
6			202.13	131.05	202.13	131.05
			202.13	131.05	202.13	131.05
8			728.23		728.23	

2018

2017

2018 1 1

1			129,116.96	122,630.45
2			24,655.10	21,061.03
3			12,952.21	23,718.17
4			8,000.00	8,000.00
5			79,442.30	37,871.57

2018 1 1

129,116.96

122,630.45

45]T2045]T2045]T2045]T2

1

2019 1 1

2019 1 1

2019 1 1

2)

2019 4 9

2019

[2019]6

2019

[2019]16

A “ ” “ ” “ ”

“ ” “ ” “ ”

B “ ” C “ ” “ ”

”

D “ ”

“ ” E

“ ” “ ” “ ” “ ”

” “ ” “ ” “ ”

2019 5 16 12 —
 [2019]9 2019 1 1
 2019 1 1

2020

7-1

1		100.00%	
2		100.00%	
3		100.00%	

7-5

1		100.00%	
2		100.00%	
3		100.00%	
4	4	100.00%	

7-6

7-7

	42,657.91	75,793.05	135,816.50	109,763.03
	-	-	24,632.69	17,000.00
	2,105.74	2,181.22	1,020.32	1,316.38
	117,625.25	112,537.86	96,745.83	59,336.75
	619.57	1,116.38	1,442.55	



		2021		
	435,333.85	426,529.14	408,766.56	389,477.33
	713.66	713.66	675.59	614.85
	436,047.52	427,242.80	409,442.15	390,092.18
	1,051,074.43	1,049,649.26	957,625.60	744,206.33

7-8

	56,067.04	193,058.69	183,410.29	143,217.05
	56,067.04	193,058.69	183,410.29	143,217.05
	46,715.80	141,710.97	147,097.15	110,588.87
	40,535.11	121,155.39	116,820.77	88,687.42
0	720.60	2,869.26	D 2,740.94	3,718.27

H

2021

	-33,135.14	-54,025.89	21,048.55	-21,145.57
--	------------	------------	-----------	------------

7-10

	26,316.22	61,587.47	88,195.57	101,514.34
	-	-	24,632.69	17,000.00
	-	-	174.00	608.67
	94,529.66	89,821.37	83,946.27	51,153.88
		912.44	872.04	695.59

9 (.)-4.82 (.)-4.4 (66)

	445,757.77	456,326.11	315,713.11	134,142.10
	96,214.21	105,165.71	71,491.48	105,363.47
	3,814.85	3,770.35	69,662.92	69,606.42
	-	-	-	-
	25,447.85	24,674.57	26,431.73	22,007.20
	-	-	-	-
	672.40	-	-	-
	126,149.31	133,610.64	167,586.13	196,977.09

2021

	820.00	3,096.09	4,502.81	5,309.03
	5,911.44	20,910.96	27,768.42	30,194.69

7-12

	19,725.98	118,095.64	83,582.19	41,066.71
	-		7,884.78	8,317.01
	7,671.18	23,559.88	36,664.77	7,918.87
	27,397.16	141,655.52		

			744,206.33	957,625.60	
1,049,649.26	1,051,074.43			2019	
2018	213,419.27	28.68%		2019	
			2020	2019	
92,023.66	9.61%				
	209,718.10	377,152.23	344,486.16	311,962.62	
		28.18%	39.38%	32.82%	29.68%
534,488.23	580,473.37	705,163.10	739,111.81		

2021

209,718.10 377,152.23
 344,486.16 311,962.62 28.18% 39.38% 32.82%
 29.68%

109,763.03 135,816.50
 75,793.05 42,657.91 14.75% 14.18% 7.22%
 4.06% 2019

2018 26,053.47 23.74% 2019
 2020 2019

60,023.45 44.19%
 2021 3 2020 33,135.14 43.72%

2021
 2020 799.00
 1.05% 799.00
 2021 3 799.60

7-14

%

	3.70	0.01	4.51	0.01
	74,990.35	98.94	129,015.43	94.99
	799.00	1.05	6796.57	5.00

7-15

%

	799.60	100.00	799.00	100.00

2018 17,000.00

2019 24,632.69 7,632.69

44.90% 2.00

2020 0.00

24,632.69 100%

2021 3 0.00

59,336.75 96,745.83

112,537.86

1,916.48

2019	326.17	22.61%	2021	3
2020	496.81			

2021

		30,000.00	27.58	-	
		30,000.00	27.58	-	e

2021

		20,061.59	6.61	-	
		16,128.08	5.32	-	
		14,617.39	4.82	-	
		14,439.69	4.76	-	
	-	109,189.85	36.00	-	-

TOT BOT

TOT

BOT

20

30

9.23%

5.10%

2018-2020

2021 3

245,051.53

237,677.33

257,674.62

254,355.13

32.93% 24.82%

24.55% 24.20%

07.3.085 29 FMCID 98 BDC /TT2 1Td<023E FMC /Spa.16CI

2021

	1,570.88	
--	----------	--

2018-2020

2021 3 5,019.57 5,299.01

7,360.59 7,530.88 0.67% 0.55% 0.70%

0.72% 2020 2019 2,061.58

38.91% 865.30

1,269.20

2018-2020 2021 3 15,724.43

11,614.69 4,937.83 4,575.23

2019 2018 4,109.74 26.14%

2020 2019 6,676.86 57.49%

2021

3 2020 326.60 7.34%

7-25

%

	156,500.00	25.45	136,000.00	21.85	61,500.00	11.22	55,000.00	15.53
	18,425.58	3.00	34,673.62	5.57	18,113.83	3.30	5,149.06	1.45
	4,104.87	0.67	4,549.29	0.73	723.79	0.13	1,173.72	0.33
	3,974.67	0.65	4,254.30	0.68	4,228.55	0.77		1.30

2021

		2,198.86	6.34	-	
		1,453.99	4.19	-	
		1,397.01	4.03	-	

7-28

2021

%

	1,463.05	3,880.76
	182.09	171.23
	5,386.01	2,193.74
	9,570.59	8,889.06

	173,045.28	52,496.21
	11,987.22	116.84

2018-2020 2021 3
 298.19 458.59 592.89
 1,942.67 0.08% 0.08% 0.10% 0.32% 2019
 2018 160.40 53.79% 2020
 2019 134.30 29.29% 2021 3
 2020 1,349.78 227.66%

205,060.30 420,736.98
 341,264.06 191,649.97 57.91% 76.75%
 54.83% 31.16%

2018-2020 2021 3 106,863.47
 316,841.78 304,426.26 153,715.98
 30.18% 57.80% 48.91% 24.99% 2019 2018
 209,978.31 196.49% 2019 3
 4.00 2020
 2019 12,415.52 3.92% 2021 3 2020
 150,710.28 49.51%

102,911.10

123,564.62

142,490.41

158,915.68

173,258.16

182,060.96

7-34

	29,924.57	168,050.35	156,439.75	96,229.96
	18,984.53	204,207.78	141,083.41	149,325.53

36,376.53

			2020	
	14.69		112.34%	
				2020
		1.98	46.03%	
2021	1-3		10,940.04	
2018-2020	2021	1-3		-47,700.19
-119,151.32	-28,373.50		-47,682.70	
2018-2020	2021	1-3		78,256.06
123,459.04	12,865.65		3,562.77	
2019			2018	45,202.98
57.76%	2019		3	
4				2020
	2019		110,593.39	89.58%
				0.60

7-35

7-36

%

			2018-2020	2021
1-3	415.97	571.91	739.81	0.00

2018-2020	2021	1-3	401.45	65.74
-31.17	0.00			

		2018-2020	2021	3
	10,043.52	3,784.36	2,501.72	557.03
2019				
2020				

7-37

	929.74	1,741.87
2013	183.84	217.08
—	304.01	511.32
	278.28	610.00
	67.48	78.95
	27.02	34.51
	20.00	26.67
	55.83	-
	76.60	32.14
	558.93	531.82

7-38

	0.49	1.84	2.35	3.41
	34.43	70.45	65.71	86.79
	0.05	0.19	0.22	0.21

2018-2020 2021 3 3.41 2.35
 1.84 0.49

2018-2020 2021 3 86.79 65.71
 70.45 34.43

2018-2019 2021 3 0.21 0.22 0.19
 0.05

2018-2020 2021 3 EBITDA 5.68
 5.23 3.90 3.19

EBITDA

7-40

	136,000.00
	52,613.05
	304,426.26
	3,770.35

7-41

8)

	156,500.00	9,800.00	98,205.66	-
	-	11,987.22	22,304.86	-
	-	163,245.28	33,205.46	3,814.85

		13,100.00	2020/12/22	2023/10/27	4.075		

i

2021

4.15%

0.40

7-45

%

	15	2015-12-25	2022-12-25	7.00	4.15	0.40

--	--	--	--	--

7-52

	1,783,447.20	-
	1,783,447.20	-
	47,727,712.91	40,563,078.24
	47,040,282.00	47,040,282.00
	424,500.87	897,255.51
		229,341.00
	513,356.07	160,594.55
	95,705,851.85	88,890,551.30

7-

2021 3

7-54

2021

	33,511.38	33 511.38

2020

2021 3 3

196,345.70
P/O G

7-3

	15	2015-12-25	2022-12-25	7.00	0.40	

10

270

1

2

3

4 0871-65180881

5 0871-65180881

6 650000

7

8

9

10 2004 10 13

11 915301007670571339

12

2004 10

2004 11

2004 49

1,000.00

2005	12	23				
6,400.00			2006	10	25	7,400.00
2004	11					
			2004	154		
2008	8					
			2008	168		
			24,706.00			5,410.00
					2,280.00	
			39,796.00			100.00%
2013	4					
					2013	92

10% 2020 12
7 10%

2021 3 50.00
50.00
45.00 90.00% 5.00 10.00%

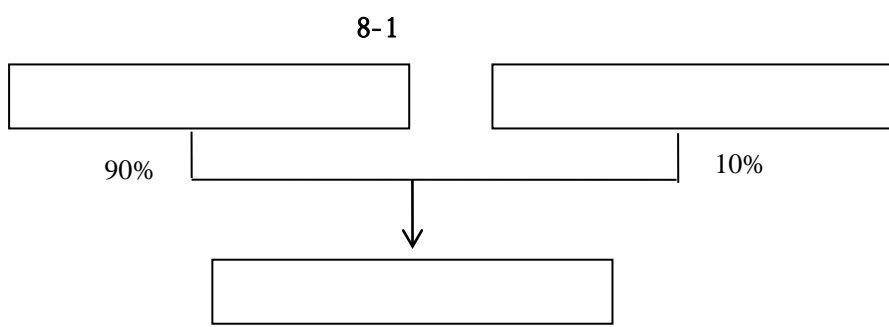

2021 3

12

8-2

%

1					100.00	100.00	
2					98.00	100.00	
3					100.00	100.00	
4					51.00	51.00	

6					64.17	64.17	
7					51.00	51.00	
8					100.00	100.00	

9

1000

2017 4
 3768.HK “ ” 102,911.10
 64.20%

2021 3
 8-3

%

	66,031.86	64.17	
	6,477.00	6.29	H
	5,900.00	5.73	H

2020 1,050,033.43 427,242.80
 2020 193,058.69 41,548.07
 35,042.78
 2021 3 31 1,051,074.43 436,047.52
 2021 1-3 56,067.04 9,888.18
 8,802.80

2005 6 10.20

188

2020 2,497,334.28 1,374,595.12
 2020 46,592.06 3,263.60
 2,391.953,263.60

	2021	3	31		2,508,451.13
1,375,174.74		2021	1-3		9,583.55
579.62			579.62		
			2018	23	
	2016	6			
5310201606100000472					0.492
					2%
2016	12	22	2019	12	21
15			“	”	
					2019
					12
					22
					-2031
12	21				

2021	3	31	51,527.97	34,016.04
2021	1-3		677.18	574.02
		574.02		
			2011	7
				600
			7	
2011				
2020			35,721.05	647.57
		1,379.91		8.99
2.46				
2021	3	31	35,593.62	640.64
2021	1-3		50.00	-0.63
		-0.63		
			2012	7
				543.48

2020			5,400.06		5,315.91	2020
		701.97			8.87	6.62
2021	3	31		5,389.17		5,309.64
2021	1-3		235.85			-5.78
						-5.78
				1		
		2018	23			
	2016		6			
5310201606100000473						0.5595
					8%	
					2016	12 22
2019	12	21				15
“	”					
		2019	12 22	-2031	12 21	
				2005	6	100.00

2021

2020			26,367.05	157.34	2020
		680.60		29.84	12.98
2021	3	31	37,122.81		63.82
2021	1-3		26,363.81		

	2020		11,996.00		11,321.11
2020			4,634.32		808.96
	604.73				
	2021	3	31	11,462.42	11,032.81

	2012	6	100.00
	523		
2020	79.49	-398.51	2020
	0.08	0.08	

%

		1,742.88	30.00	30.00
		4,500.00	34.00	34.00
		2,000.00	40.00	40.00
		800.00	35.00	35.00
		1,000.00	35.00	35.00
		100.00	37.00	37.00
()		301,608.00	37.30	37.30
		2,007.00	49.00	49.00

8-5

		5104.06	3383.87	22.33	10.39
		20349.09	12001.38	1567.55	1317.32
		774.99	775.09	28.53	28.53
		931.12	710.52	-83.15	-85.21
		1337.59	302.84	-0.34	-0.34
		104695.89	26223.67	-885.36	-885.36
()		3054.03	2709.99	1400.61	1023.95

2005

——“

”

“ ” (“ ”)

“ ”

2004

19

2012 04 13

2 06 3

2010 08 12

2011 9 22

3 1 102

2012 6 13

522

11

12

13

14

15

16

17

18

5

1

2

3

“ ”

4

5

6

7

8

9

1

2

1

1

1

2

3

15

16

12

2021 3

8-6

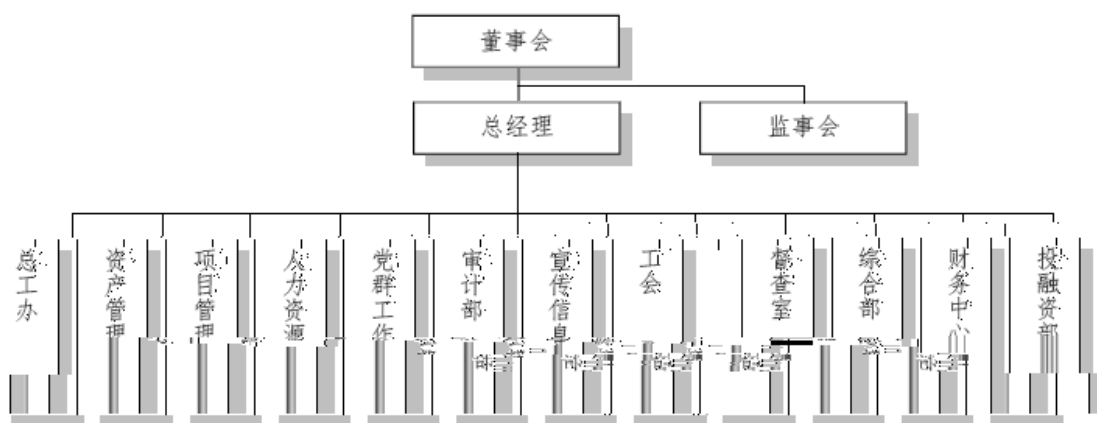

“

”

“

”

“

”

“

”

“

”

“

”

“

”

“ ”

“ ” “ ”

24

2020 12 28

8-7

1968 9

1974 12

1964 12

1971 11

1971 5

1972 5

1974 7

1977 7

1968 7

1968 5

(

2018-2020	2021	1-3	206,713.70
198,674.75	288,466.66	52,963.94	
115,907.47	123,523.09	127,646.54	25,084.57
	56.07%	62.17%	44.25% 47.36%

60,880.84	12,384.32	99,755.99	0.00
29.45%	6.23%	34.58%	0.00%

8-8

2021

--	--	--	--	--	--	--	--	--	--

2020 34,144.52 169.51%

20.06% 40.55%

2018-2020 2021 1-3

15.29% 8.40% 11.84% 0.58%

8-11

%

	-			
	31.54	45.34	42.94	42.13
	35.21	24.87	22.34	9.46
	-	16.18	22.90	15.31
	-1,907.04	-219.02	-225.81	-163.16
	-	-	15.64	17.50
	-	7.07	23.30	26.87
	11.13	100.00	14.64	-
	0.58	11.84	8.40	15.29

2019

2020

2021 1-3

2 " 1 "

16

V1.0 V1.0 V1.0 V1.0 V1.0 V2.0 V1.0
V1.0 11
2018 92% A
COD T-P T-N
A 92% 77% 72% 46%
2021 3 68
13 55 235.2

/

2018-2020

84,141.24 84,753.00 90,378.75
 67,495.10 68,325.00 73,677.95

8-12

	-			
/	90,378.75	90,378.75	84,753.00	84,141.24
	17,183.21	73,677.95	68,325.00	67,495.10
	68	68	65	64
	1,094.00	1,094.00	1,094.00	894.58

99%

2021 3

1

18.49

8-13

/

		18.49	10.5	5.00	3.00	20.00	2022

“ ”

PPP

8-15

/

	21.30	5.20	5.20

3,117.708

1,173.58 Td[(5)-5.9 (-)-4.4 (20)]T0 Tc 0 Tw ()83 59

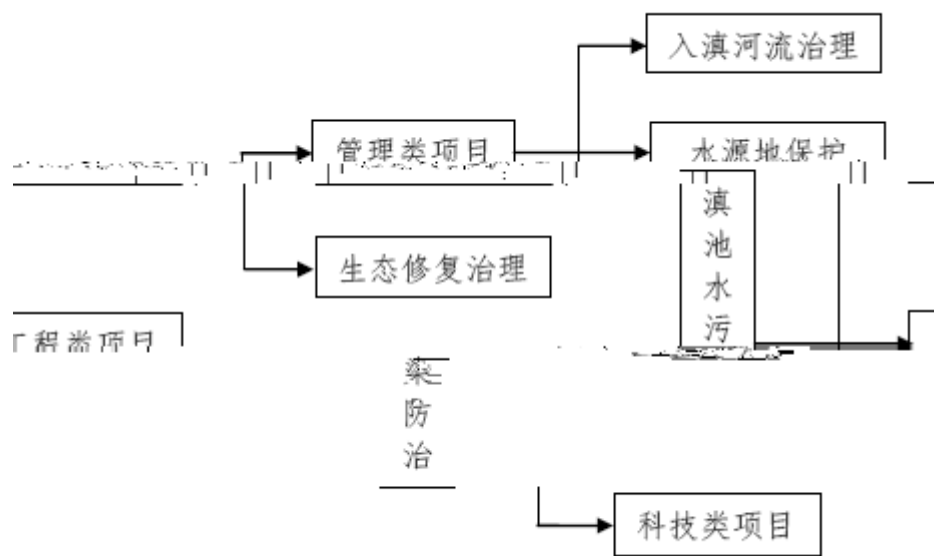

1

2

3

"

"

16%

3%

2021 3

8-17

1		3.85		2.26	[2016]6	[2016]88	[2016]639	3.68	0.17	-	-
2		5.61		1.46		[2011]284	[2011]1896	5.14	0.47	-	-
3		3.68		0.30		[2011]283	[2011]1794	3.08	0.20	0.40	-
4		3.31		0.30		[2011]275	[2011]2033	2.10	1.21	-	-
5		4.82		0.45		[2012]302	[2012]2529	3.55	0.27	1.00	-
6		18.49		6.96	[2017]8	[2018]58	[2016]378	10.5	5.00	3.00	-
7		9.50		4.48		[2016]160	[2016]409	6.28	1.20	2.02	-
8		4.90		0.98		[2017]2	[2017]162	4.50	0.40	-	-

9		5.88		1.74		[2017]24	[2017]112	3.15	1.00	1.73	-
10	-	5.29		0.79			[2017]606	4.1	1.19	-	-
								46.08	11.11	8.15	

				2018	
2019			10.20	9.75	18.27
	38.22	2021		559.35	

/

3%

a.

b.

c.

d.

2010 74

[2010]68

16%

[2010]68

3%

e.

2010 75

10

8-18

/

KCPL2016-5		55.66	1,326.00	21,147.58	21,147.58	2008-2018	2018.6	2018	24,969.62	24,969.62	-	-	-		
KCPL2016-7-A1		36.19	1,326.00	13,750.11	13,750.11	2008-2018	2018.6	2018	16,235.19	16,235.19	-	-	-		
KCPL2016-7-A2		43.86	1,326.00	16,664.26	16,664.26	2008-2018	2018.6	2018	19,676.02	19,676.02	-	-	-		
	-		-			-	-	-			-	-	-	-	-

8-19

/

2

[2008]34

2008

2008 11 12 3,300

2009 7 12

20,000

2013 10

18 3,235

2015 9

23

20,000

12,241

2015 7 3

20,491

2021 3

[2008]34

2014

1

2

“ ”

2018 10 8 4,140 100%
2008 03 12

2018 10

2019

2019

[2011]284

3

21.09

41.29

1,668

49.20

1,966

3.68

2021 3

3.08 1x5† Â ° 0A ´ Â)âD% L A*p— dêö;P

	14.68		1.052		2.55
	3.28			11	10
	2		9.5	2021	3
	6.28				
[2016]160				2016	409
8					
2016 93					
		3		16 27	
	1			2.4	
		800	2		
20		DN2500		2.4	
	1	30	3		10 ×8
	4	11#	4.75m³/s	6	3
			39,590.23		16,936.75
		2017 162			
	2017 2				
	4.9		2021 3		4.5
9					

770

				2018	2019	2020
			2021			
				2018	2019	2020
1						
					33	
76	2006	2	15	41		
						“
”						
2						
	2018			2018		
					2019	160058
	2019			2019		
					2020	160023

2021

		2,000.00	100.00	
		50,000.00	100.00	

2020

2021 3

12

2018 6 15

2018

2018 15

2019

[2017]22 “

”

2019

2020

2020

8-26

	455,485.92	536,644.86	597,462.54	588,142.16
	0.00	0.00	24,632.69	0.00
	0.00	0.00	0.00	0.00
	2,105.74	2,181.22	1,020.32	1,316.38
	97,722.15	116,515.84	118,283.62	101,793.14
	0.00	234.90	0.00	0.00
	6,583.16	3,655.09	6,225.11	5,488.62
	282,750.23	319,697.21	278,775.69	115,480.49
	0.00	0.00	0.00	0.00
	2,193,344.38	2,155,587.58	2,023,157.93	2,058,728.66
	0.00	0.00	0.00	0.00
	0.00	0.00	0.00	0.00
	3,356.65	3,351.66		

	0.00	0.00	0.00	0.00
	1,514.22	1,514.22	1,514.22	1,514.22
	723,345.04	695,755.06	615,395.62	564,724.58

	0.00	0.00	0.00	0.00
	0.00	0.00	0.00	0.00
	0.00	0.00	0.00	0.00
	1,619,191.79	1,624,191.79	1,624,779.79	1,633,170.73
	0.00			

" -"	0.13	-68.69	-583.59	3,683.37
" -"				
	33.80	237.89	30.81	420.11
	20.78	1,263.34	929.93	650.85
" -"				
	1,085.38	7,749.12	18,245.56	7,401.80
" -"				
1. " -"	0.00	33,011.90	32,631.08	32,508.85
2. " -"	0.00	0.00	0.00	0.00
1. " -"	-14,260.69	19,900.02	19,310.80	19,446.35

	392,419.23	392,419.23	425,569.49	452,531.76
	1,063,418.42	1,063,418.42	1,057,558.25	955,983.17
	435,286.79	440,133.04	456,423.04	374,420.10
	1,499,662.98	1,457,602.36	1,245,968.69	1,187,113.23
	134,371.85	134,374.72	134,390.01	34,593.97
	68.98	68.98	131.92	65.85

	0.00	251.76	-264.26	189.39
" "	0.00	13,792.07	11,354.02	10,576.73
	0.00	2.04	-590.89	3,835.79
	0.00	53,756.95	46,740.04	43,218.60

2018-2020	2021	3		6,417,233.03
7,049,488.66	7,381,890.22		7,356,301.01	2019
	2018		632,255.63	9.85%
	2019		332,401.56	4.72%
	2020		25,589.21	0.35%
	2018-2020	2021	3	
2,914,612.97	3,074,839.09	3,180,265.70		3,088,901.25
	45.42%	43.62%	43.08%	41.99%
				2018-2020
2021	3		3,502,620.06	3,974,649.57
4,201,624.52			3,267,393,088,901.25 ^a	

2020

218,284.58

8-33

	-	-	13.84	-	-	16.72	-	-	37.08

1,767.78 1.49% 2021 3 2020 18,793.69

16.13% 2019

8-34

%

		65,044.76	1 1-2	54.25
		21,526.62	1 2-3	17.95
		7,315.91	3-4	6.10
		2,227.63	1	1.86
		1,936.90	1	1.62
	-			

8-35

		71,480.78	1 1-2	61.35
		5,994.52	1	5.14
		4,582.46	1	3.93
		3,352.01	1 1-2	2.88
		1,657.59	3-4	1.42
	-			

8-36

%

		75,329.36	1	77.09
		6,258.89	1	6.40
		5,994.52	1	6.13

		-	-

2018-2020 2021 3 115,480.49

278,775.69 319,697.21 282,750.23

1.80% 3.95% 4.33% 3.84% 2019 2018

163,295.19 141.41%

30,000.00

30,000.00

2020 2019

40,921.52 14.68% 2021 3 2020

36,946.98 11.56%

8-42

%

		38,032.19	1	11.90	
		35,669.55	1	11.16	
		30,068.57	1		

	500.00		1-2
	100.00		1-2
	793.58		

8-44

132,429.65 6.55% 2021 3 2020

37,756.81 1.75%

8-46

	2021 3	2020	2019	2018
	654.91	1,741.66	1,695.44	545.78
	-	489.11	196.07	795.81
	36.04	-	626.68	198.82
	2,192,653.43	2,153,581.39	2,020,640.37	2,057,188.25

2019

Wind

2020

962.40

2019 1,356.54

506.90

668,70.48

575.35

2550

/

3,629 /

2019

3023 /

2018

2018

225

803.65

12,054.7

568.42

2017

13.12%

7

471.53 /

2018

85

5,441.03

334.45

614.68 /

26 1,189.79

123.79

1,040.44

/

2019

394

1356.54

887.48

206 712.91

679.68

635.81 /

39 102.69

154.05

1,000.32

/ 2020

6

1 269

9043700.81

13565.55

689.12

2020

2020

8-47

1	2014 00044		44,486.69			59,866.92	
2	2014 00043		16,476.58			22,220.81	
3	2014 00042		9,408.93			12,689.18	
4	2014 00041		16,304.25			21,987.63	
5	2014 00040		36,813.99			49,539.80	
6	2011 00682		OAB				

ABO
/tp

2021

23	2011 00839		45,473.47			36,393.35	
			934,507.41	-	-	1,025,767.79	

2018-2020	2021	3	40,531.27
21,768.58	42,397.35	47,553.03	
0.63%	0.31%	0.57%	0.65%
18,762.70	46.29%	2019	2018
	2020	2019	20,628.77
	94.76%	20,423.89	2021
	2020	5,155.69	3
			12.16%

8-48

	41,823.31	21,399.41	23,222.90
	-	-	17,000.00
	364.73	156.41	308.37
	209.31	212.75	-

2018-2020	2021	3	1,514.22
1,514.22	1,514.22	1,514.22	
0.02%	0.02%	0.02%	0.02%

8-49

	444.22
	1,000.00

8-51

%

	330,367.39	47.48
	30,831.24	4.43
	24,791.11	3.56
	18,100.00	2.60
	12,629.01	1.82

8-52

%

	267,518.33	36.98
	43,943.10	6.07
	30,831.24	4.26
	24,791.11	3.43
	20,061.59	2.77

8-53

	205,160.83			2020 6 3 5
	10,510.60			5
	51,469.55			5
	30,831.24			5
	7,468.44			5

	30.00			5
	2,000.00			5
	2,961.92			5
	544.90			5
	1,634.46			5
	2,800.00			5
	1,046.35			5
	72.00			5

	5,185.31	GBM		5

2018-2020 2021 3 1,114,151.44

1,399,304.17 1,384,984.70 1,369,694.31

17.36% 19.85% 18.76% 18.62% 2019 2018

285,152.73 25.59%

2020 2019 14,319.47

1.02% 2021 3 2020 15,290.39

1.10%

8-54

	753,967.60	762,384.41	774,588.36	483,966.65
	459,419.16	464,547.82	481,049.19	486,949.13
	136,005.21	137,523.48	123,907.59	114,431.79
	437.3081717	442.19	1,960.83	1,773.80
	7,083.20	7,162.27	6,465.27	6,562.94
	12,781.84	12,924.53	11,332.92	20,467.12

17 —

2018-2020 2021 3 1,685,174.93

1,714,767.51 1,828,225.83 1,881,536.67

26.26% 24.32% 24.77% 25.58% 2018 2017

170,370.21 11.25%

2019

2018 29,592.58 1.76%

2021

2019

113,458.32

6.62%

2020

53,310.84

8-55

	7,324.12
	137,644.89
	371,803.78
	20,608.17
	16,919.35
	51,518.99
	42,628.89
	75,114.04
	156,676.17
	94,006.26
	57,771.97
	45,696.76

	24,502.81
	20,828.08
	20,387.76
	19,969.09
	18,814.65
	17,095.97
	15,379.10
	15,281.11
	14,316.60
	13,427.14

8-58

1	2011 00236		73 17			2,138.64	1,039.38		2011	-
2	2009 00015					2,089.20	272.78		2009	-
3	2009 00013		58			639.77	88.65		2009	-
4	2011 00247					6,903.13	503.86		2011	-
5	2011 00232					3,522.74	92.00		2011	-
6	2011 00244					886.00	23.14		2011	-
7	2011 00245					2,386.25	62.32		2011	-
8	2011 00243					708.27	18.50		2011	-
9	2011 00248					393.40	4.33		2011	-
10	2011 00237					8,991.20	98.90		2011	-
11	2011 00249					9,818.90	108.00		2011	-
12	2011 00240					24,561.00	101.28		2011	-

26	2011 00234					2,318.50	20.70		2011	-
27	2011 00239					6,666.70	57.75		2011	-

39	2008 00709					994.70	95.68		2008	-
40	2002 0205164					197.63	46.53		2002	-
41	2008 00673									



63

2008
00668

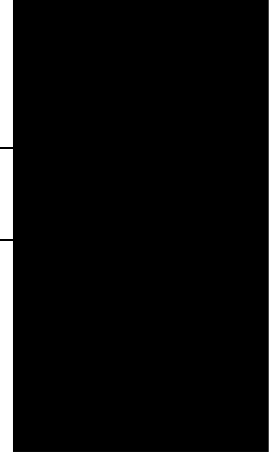

M 8 7 6 4 3 2 1 0

9 2 ? L t C Y 1 c .

76	2013 0014175					61,602.33	1,059.67		2013	1,059.67
77	2012 00880					33,712.41	579.91		2012	579.91
78	2012 00884					63,005.98	1,083.82		2012	1

2018-2020	2021	3	5,420.45
13,467.59	19,628.99	23,078.47	0.08%
0.19%	0.27%	0.31%	2019
		2018	8,047.14

2021

	95,000.00	95,126.27	145,000.00	95,000.00
	156,500.00	136,000.00	90,120.00	55,000.00
	96,000.00	95,000.00	30,000.00	59,000.00

8-62

%

		95,126.27	2020-1-17	2021-1-16	4.35	
		20,000.00	2020-7-31	2021-7-31	4.85	
		20,000.00	2020-7-28	2021-7-28	5.80	
		25,000.00	2020-12-2	2021-12-2	6.30	
		30,000.00	2020-6-23	2021-6-22	4.28	
		16,000.00	2020-6-2	2021-1-14	3.85	
		9,500.00	2020-3-13	2021-3-12	4.05	
		15,000.00	2020-12-15	2021-12-14	3.85	
		5,000.00	2020-12-7	2021-12-6	3.85	
		15,500.00	2020-9-8	2021-9-7	3.85	
		40,000.00	2020-6-24	2021-6-24	3.85	

10,000.00 2020/8/12 2021/5/13 3.85

W

G

+

U

		25,000.00	2020/12/2	2021/12/2	6.3	
		30,000.00	2020/6/23	2021/6/22	4.28	
		10,000.00	2021.04.02	2022.04.02	5.1	
		10,000.00	2021.03.01	2022.03.01	4.85	
		16,000.00	2021/1/31	2022/1/31	3.85	

15,000.00 2020/12/15 2021/12/14 3.85 ?L † ¢ .

1 5 1 .

2021

2020

17,650.76

25.89%

2018-2020

2021 3

74,510.29

102,479.20

125,146.40

~~3.09%~~

2029

2021

2020	2019	555.18	81.70%
	2021 3		2020
3,423.80	277.29%		
	8-66		

	4,122.55	698.76	152.72	1,4 (99eW nB:
--	----------	--------	--------	---------------

	7,477.61	
	6,682.09	
	6,302.50	
		-

8-69

2018-2020	2021	3			
929,660.82	734,610.12	746,069.24	786,403.87		
	25.91%	17.48%	16.55%	17.48%	2019
	2018	195,050.70		20.98%	2019 2012

		14,517.85	2016.6.24	2024.6.24	4.900	
		11,483.63	2020.4.27	2023.4.27	7.884	
		10,929.17	2020.11.2	2026.11.1	6.84	
		11,212.89	2017.3.28	2022.3.28	4.275	
		11,293.44	2020.8.7	2025.8.7	6.7263	
		11,175.42	2020.9.11	2023.9.11	5.912	
		35,700.82	2020.6.30	2025.6.30	6.3	
		14,188.83	2018.10.25	2023.10.25	7.9	
		6,829.83	2016.1.14	2022.1.14	4.9	
		50,000.00	2016.4.6	2021.4.6	5.7	
		4,113.10	2016.9.29	2024.9.15	4.41	
		6,394.49	2017.1.9	2023.1.9	4.95	
) (14,421.66	2017.12.19	2027.12.15	5.145	
		10,000.00	2018.6.29	2023.8.29	7.67	
		6,666.67	2019.10.18	2024.10.18	9.06	
		3,862.48	2018.10.18	2023.10.18	7.86	
		5,402.17	2018.12.3	2023.12.3	6.77	
		3,981.95	2019.1.25	2024.1.29	8.1	

2021

2,113.30 2019.7.5 2024.7.5 8.18

2021

	340,782.57	558,239.05	586,537.90	377,598.66
	173,465.98	135,087.08	84,000.00	125,700.00

2018-2020 2021 3 790,479.83

862,965.27 852,449.00 826,620.40

22.03% 20.53% 18.91% 18.47% 2019 2018

72,485.44 9.17% 2020 2019

10,516.27 1.22%

8-77

	754,238.36	779,484.19	761,245.40	664,464.12
	72,382.04	72,964.81	101,719.87	126,015.71

	7,832.00
	3,489.65

	5,746.63
	6,477.20
	15,001.69
	13,578.83
	28,649.36
	21,047.96
	16,982.87
	37,989.99
	11,359.94
	4,434.98
	87,390.98
	12,434.00
	25,531.01
	19,011.70
	-112,900.20

8-80

2021

	9,395.83

8-82

%

	500,000.00	17.35	500,000.00	17.40	500,000.00	17.56	500,000.00	17.68
	1,619,191.79	56.19	1,624,191.79	56.53				

"

"

	20.78	1,263.34	929.93	650.85
	0.00	11.84	32,631.08	32,508.85

		31,475.05	10,476.00	2012/3/16	2023/12/21		4.90	2011 671
		36,192.68	10,026.96	2018/3/29	2021/12/31		4.99	
		22,040.00	8,000.00	2014/12/25	2023/12/25		5.39	
		28,041.92	7,000.00	2012/1/21	2024/6/15		4.90	2011 00675 00743
		20,037.22	6,000.00	2028/8/12	2022/8/11		6.09	
		24,035.93	6,000.00	2010/8/30	2024/6/15		4.90	2011 00675 00743
		15,000.00	5,000.00	2019/5/23	2022/5/23		5.46	

		67,138.49	2,632.29	2006/6/23	2046/6/1		0.75	
		16,000.00	1,600.00	2019/9/23	2021/9/23		7.00	
		1,502.35	1,500.00	2018/4/28	2021/4/27		5.13	2017 0044809
		35,006.99	1,346.12	2007/3/30	2046/12/2		0.75	

		2.35	2018/4/28	2021/4/27		5.13	2017 0044809
		1.28	2018/7/31	2021/7/31		5.13	2017 0044809
		81.95	2018/3/23	2021/3/23		6.70	
		50,087.08	2019/12/26	2022/12/26		5.23	
		21,900.00	2017/2/24	2022/2/24		5.00	

		10,000.00	2021.04.02	2022.04.02	5.1	
		10,000.00	2021.03.01	2022.03.01	4.85	
		16,000.00	2021/1/31	2022/1/31	3.85	
		15,000.00	2020/12/15	2021/12/14	3.85	
		5,000.00	2020/12/7	2021/12/6	3.85	
		15,500.00	2020/9/8	2021/9/7	3.85	
		40,000.00	2020/6/24	2021/6/24	3.85	
		10,000.00	2020/8/12	2021/5/13	3.85	
		25,000.00	2020/12/21	2021/10/23	3.85	
		6,000.00	2021/2/2	2022/2/1	4	
		4,000.00	2021/3/11	2022/3/11	4	
		8,000.00	2021/2/7	2022/2/7	4.23	
		5,000.00	2021/2/7	2022/2/7	4.23	
		3,000.00	2021/2/7	2022/2/7	4.23	
		4,000.00	2021/2/7	2022/2/7	4.23	

8-95

%

		3,000.00	6.09	2020/8/12 2022/8/11		
		15,000.00	6.09	2020/6/30 2022/6/29		
		79,000.00	4.75	2018/12/19 2021/12/18		
		15,000.00	6.65	2019/5/22 2022/5/22		

2021

--	--	--	--	--	--	--	--

		20,114.66	4.75	2018/12/19 2021/12/18		
		13,410.19	6.65	2019/5/22 2022/5/22		
		21,041.92	4.9	2012/1/21 2024/6/15		2011 00675 2011 00685 2011 00743
		18,035.93	4.9	2010/8/30 2024/6/15		2011 00675 2011 00685 2011 00743
		34,327.35	5.39	2014/6/17 2023/12/15		
				2014/6/16		
<DzŁCY 1z.		14,040.00	5.39	2023/11/16		

--	--	--	--	--	--	--	--

2019/9/27

2021/9/27

2019/5/23

2022/5/23

2021/1/25

2023/1/25

2020/3/30

14,700.00 6.15

2022/3/30

2020/6/12

2022/6/12

2019/12/1

9

2024/12/1

9

2019/3/28

2022/12/2

4

2021

		680.91	5.4	2019/1/29 2029/1/27		
--	--	--------	-----	------------------------	--	--

8.4

		7,000.00	2018.2.9	2021.1.28	5.40	
		47,368.78	2019.12.30	2024.12.30	7.44	
		90,806.68	2020.6.30	2025.6.30	6.30	

		16,292.31	2019.1.25	2024.1.29	5.70	
		6,011.63	2019.3.29	2024.3.29	4.75	

30,000.00	2019.1.31	2024.1.31	4.75
-----------	-----------	-----------	------

2020

2021 4 28

AA+

2021 3

570.44

205.09

365.35

8-101 2021 3

1		17,971.00		0.00	17,971.00
2					

29		20,000.00		20,000.00	0.00
30		200,000.00		20,000.00	180,000.00

2020 3 18 10 " 20 SCP001"
 270 2.90%
 2020 12 13
 2021 1 25 10 " 21 SCP001"
 4.50% 0.74
 2021 7 24

8-102

%

21	SCP002		10.00	5.70	0.49	2021-7-21	2022-1-17	
21	PPN001		10.00	6.00	3	2021/04/07	2024-04-07	
20	CP001		10	3.92	1	2020/10/30	2021-10-30	
20	PPN001		10.00	5.80	5	2020-08-31	2025-08-31	
19	PPN001		10.00	5.45	5	2019-11-12	2024-11-12	
17			12.40	5.75	7	2017-07-24	2024-07-24	
17	PPN002		18.00	5.92	5	2017-11-17	2022-11-17	
19	MTN001		10.00	4.77	3	2019-10-25	2022-10-25	
17	PPN001		6.95	5.99	5	2017-08-03	2022-08-03	
15			0.40	4.35	7	2008		

2020

639,518.37

8-104 2020

			608,252.95		
			3770.35		

27,495.07

2020

218,284.58

8-108

	8,181.82	
	798.99	
	209,303.77	

2020

177,716.00

8-109

1

2011

00675

210,798.99

8-110

	210,000.00	
	798.99	

2021 3

97,415.87

8-111

1	2011 00675	12,766.67	19.15			52,000.00
2	2011 00743	28,300.01	42.45			
3	2017 0044809	12,694.85	19.04			750.00
4	01 0107628	2,236.38	3.35			44,665.87
5	2008 00711	1,217.14	1.83			
6	200840254	3,163.28	4.74	-		
7	200840257	891.45	1.34	-		
8	200840260	2,660.00	3.99	-		

10

270

27E5Q

y46X1 A-

2016 3 23

2016 36

2016 5

1

2008 1 1

1988 10 1

2

1 2021
2 2021
3
4 2018-2020
2021
5

1
2
3
4 1/3 2/3
5
6
7

20%

8

9

10%

10%

10

11

12

13

14

10%

20%

15

16

17

18

19

20

21

22

23

24

25

1

4

2

2

1

1

2

3

4

1

102,911.10

5%

5

10%

24

10%

6

7

8

9

30%

10

11

5

5

5

7

10%

5

3

90%

2

- 1
- 2
- 3
- 4
- 5

- 1
- 2
- 3
- 4
- 5
- 6

50%

3

> fW1 pçà μ = ï•b8 c / 7 ? ðÐ?-"x ›ç@F® æýpÛçÊ * 1ÐF C x,º p º

1

1

5

10

BP

1

1

1

2

3

4

(

)

0.21 ‰

“ ”

“ ”

1

2

3

2

021-58408070

200125

154

20

15

010-89926522

010-88395658

100020

0871-65180267

0871-65180263

650000

169 2-9

027-86781250

027-86771379

4300071

1318

507 01

18629157425

200120

2 PICC 17

8610-85679696

8610-85679228

100022

2

021-63326662

010-63326661

200010

17

010-57896722 010-57896516

010-57896726

100032

[2021

010-89926629 0871-63056997

010-88395658

350000

自2023年12月31日起，本公司所有业务将迁移至新址办公，特此公告。

